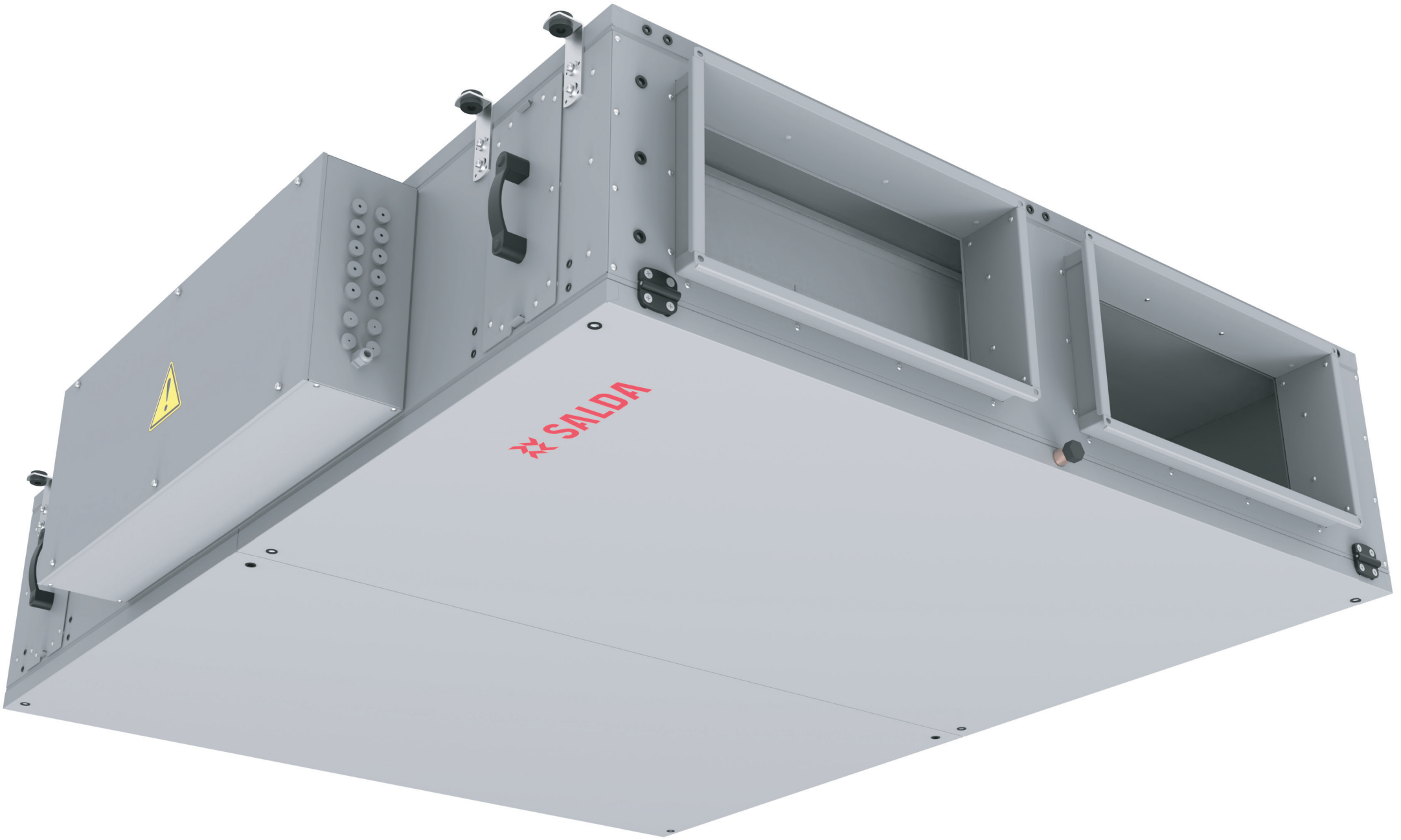
SALDA